GPE KIX LAC HUB
KNOWLEDGE INNOVATION EXCHANGE

IDRC · CRDI
Canada

SUMMA
Laboratory of Education Research and Innovation for Latin America and the Caribbean

Organisation of Eastern Caribbean States

Knowledge Mobilization Cycle: Use of Evidence in Teacher Policies and Practices

Thematic Bulletin 1
June 2026

In this edition:

- Knowledge Mobilization Cycle on the Use of Evidence in Teacher Policies and Practices.
- Technical learning visits to Ceibal, Uruguay, and Ceará, Brazil.
- Voices that Resonate interview with Angel Caglin (Caribbean Innovation & Leadership Lab).
- Updates from GPE KIX applied research projects.
- Featured publications
- Practical tools
- KIX LAC Hub updates

Launch of the Cycle

KIX LAC launches a regional cycle to strengthen the use of evidence in teacher policies and practices

This webinar marked the launch of the **Knowledge Mobilization Cycle on the Use of Evidence in Teacher Policies and Practices.** As a regional space for exchange and agenda-setting, it brought together diverse perspectives to build a shared understanding of teaching policies and practices, identify priorities and knowledge gaps, and guide concrete actions that contribute to strengthening teachers' work and professional development in Latin America and the Caribbean.

Learn more about this event

From Antigua to Ceará: 8 KIX LAC countries advance a regional agenda to strengthen literacy

Representatives from Ministries of Education and technical teams from the region participated in a technical learning visit in Fortaleza, Brazil, aimed at strengthening national capacities in early literacy.

The activity gave continuity to the **Antigua Commitment**, celebrated during the KIX LAC Regional Meeting 2025, advancing a regional agenda for cooperation, peer learning, and technical support to translate the experience of Sobral and Ceará into sustainable, contextualized, evidence-based strategies.

Learn about the progress of this agenda

Technical learning visit to Ceibal to strengthen digital transformation in education in the Caribbean

The KIX LAC Hub and SUMMA co-organized, together with the World Bank and the Inter-American Development Bank, a technical learning visit to Ceibal in Uruguay, with the aim of learning firsthand about its experience in large-scale technology integration in education. The visit brought together ministry representatives and technical teams from Guyana, Trinidad and Tobago, and three countries from the Organisation of Eastern Caribbean States: Dominica, Grenada, and Saint Vincent and the Grenadines, in a space for exchange aimed at strengthening peer learning and contributing to digital transformation in education across the region.

Learn more about this experience

Learn about the details

First sub-cycle

KIX LAC continues to strengthen regional dialogue on classroom teaching

KIX LAC held the webinar "Improving teaching where it happens: the classroom as a starting point" as part of the Knowledge Mobilization Cycle on the Use of Evidence in Teacher Policies and Practices.

The meeting brought together experiences from the Organisation of Eastern Caribbean States, Honduras, Saint Vincent and the Grenadines, Guatemala, and SUMMA, focusing on effective pedagogical practices, applied research, teacher training, bilingual intercultural education, and the use of evidence to strengthen foundational learning across the region.

Angel Caglin

❝ The Caribbean experience reminds us that we cannot simply import solutions and expect them to work. We need approaches that begin with listening to students, teachers, principals, parents, and Ministries ❞

We spoke with Angel Caglin, Executive Director of the Caribbean Innovation & Leadership Lab (CILL), about how gender norms shape educational experiences in the Caribbean, and how classroom-generated evidence can inform teacher professional development and the design of more equitable policies.

Read the interview

New Thematic Report from the AdaptED Observatory

The second report from the Observatory for Educational Resilience in Latin America and the Caribbean (AdaptED) examines the relationship between disasters and education systems in Latin America and the Caribbean (LAC). Its aim is to understand how education systems are affected by these events and to identify progress and educational resilience practices in response to such disruptions across the region.

The report presents case studies of notable practices from three countries in the region: Dominica, El Salvador, and Saint Vincent and the Grenadines.

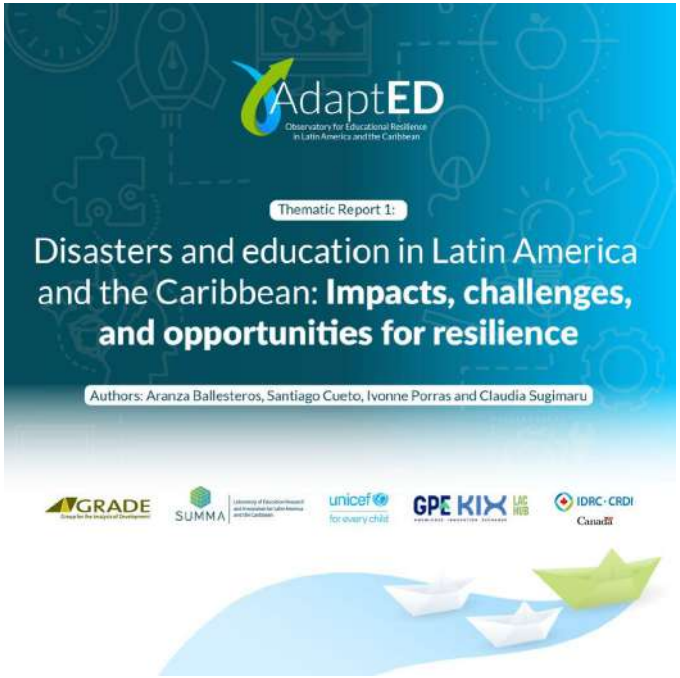

Read the report here

Highlighted publications

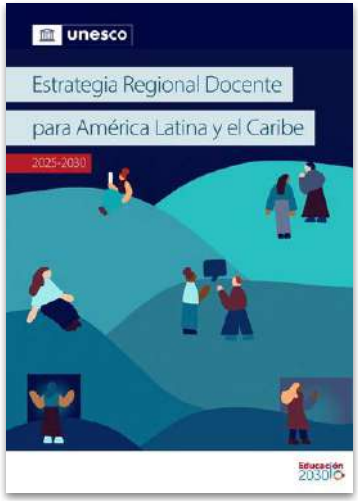

Regional Teacher Strategy for Latin America and the Caribbean, 2025–2030

The Strategy offers a comprehensive framework for guidance and action that prioritizes international cooperation and teacher participation to strengthen the teaching profession and teacher performance. Document available only in Spanish.

Learn about the Strategy

Teacher Professional Development: A research synthesis

The report summarizes the findings of GPE KIX research projects on innovations and models that support effective teacher professional development practices in low- and middle-income countries.

Access the report

Dialogue-Based Teaching (open platform)

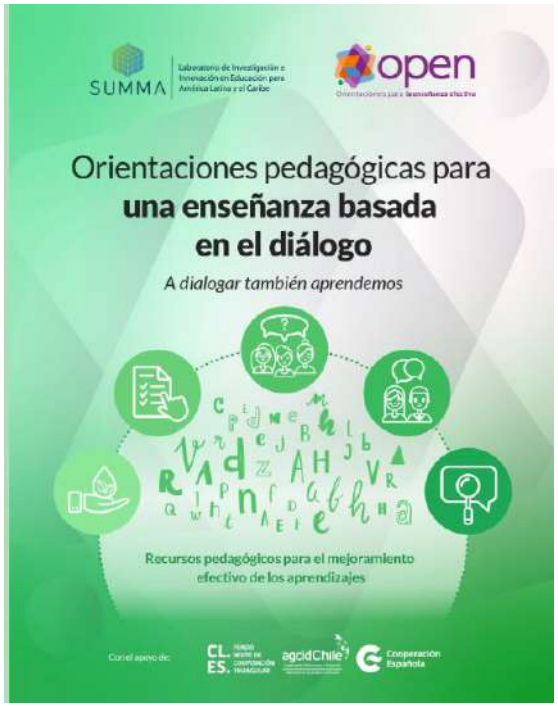

This pedagogical resource is designed to help teachers understand what this practice involves and how it is understood from an evidence-based perspective. It also provides concrete guidance for implementing it in the classroom, including how to create conditions for dialogue, plan dialogue, activate it through questions and activities, allow time for thinking and feedback, and study the dialogue that takes place in class.

Resource available only in Spanish.

Explore the tool

KIX LAC is advancing a regional initiative to promote a coalition of institutions working on initial teacher education

The meeting brought together representatives from educational institutions in Dominica, El Salvador, Guatemala, Honduras, Saint Vincent and the Grenadines, and Saint Lucia, and also included participation from the University of the West Indies (Barbados), to begin outlining a shared work agenda.

Discover regional reflections

Connections that build the future in LAC

Radical collaboration is key to build shared agendas and achieve long-term goals. SUMMA is an active member of several international networks working to promote the generation and use of evidence in education, and to reduce the gap between knowledge and practice.

Network that is connecting
organizations in 27 countries

Come and collaborate with us!

kix.lac@summaedu.org